FOUR LEAF
CREATED BY LUMAGA
EDITED BY DAYNA BRODER

LINA HAS BEEN HANGING OUT WITH CRICKET'S BAND FOR THE PAST THREE WEEKS

OR SO.

MAYBE MORE?

I DON'T KNOW.

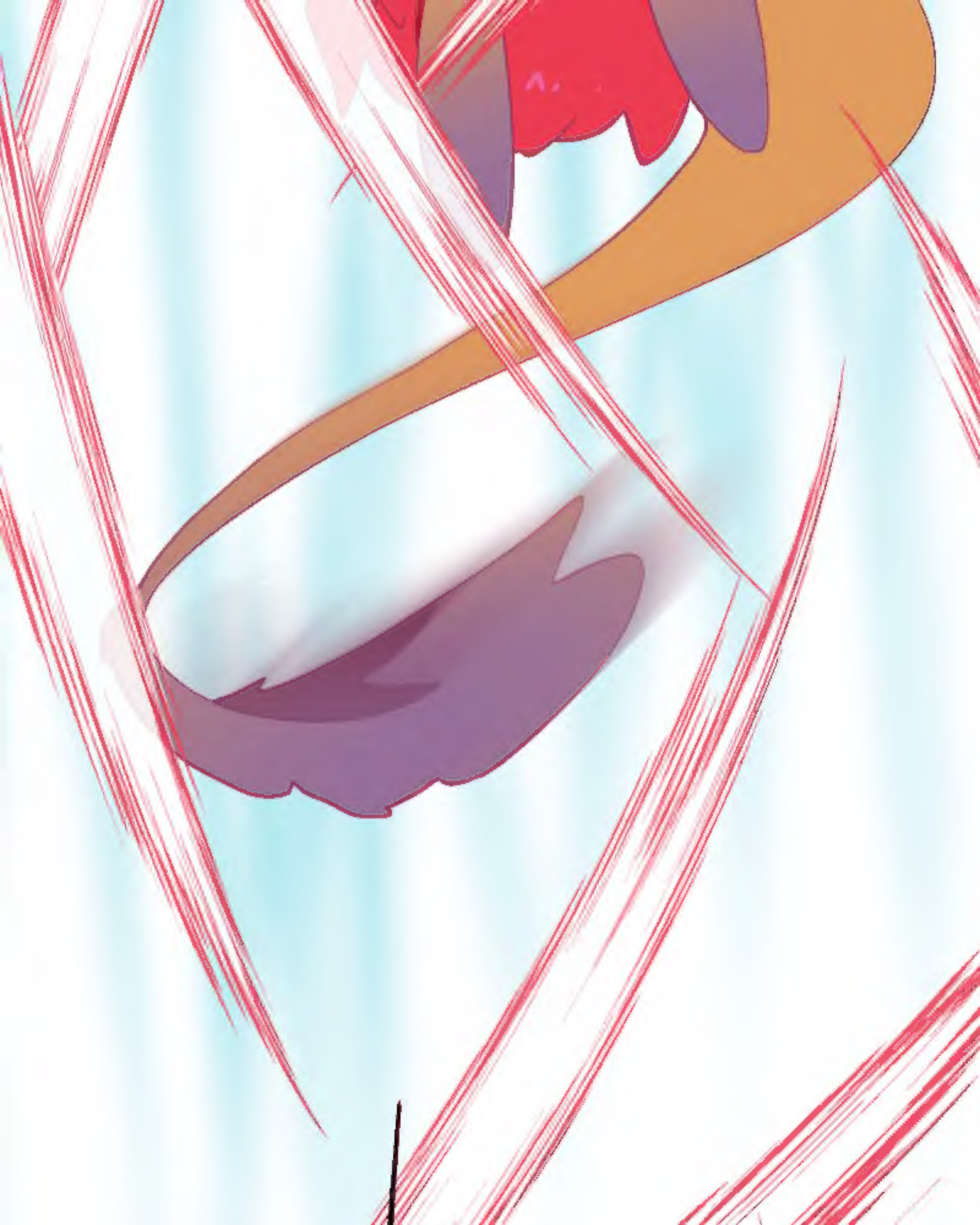

I'M NOT SURE IF THE BAND THING IS HELPING HER KEEP HER HEAD AWAY FROM CARLA BUT,

AHAH!

SHE DOES LOOK HAPPIER FOR REAL LATELY.

9
Xoox

WHY ARE YOU TELLING ME THIS?

IF SHE FOUND OUT I KNEW ALL THIS STUFF SHE WOULD KILL ME.

NAH, SHE WOULDN'T.

DUM

I WOULDN'T BE SO SURE.

ANYWAYS, IS THAT WHY YOU'VE BEEN ONLINE SO MUCH?

Awh.

YOU GET BORED BECAUSE SHE'S NOT AROUND?

HAVE I?

YOU LEVELED UP TEN TIMES IN THREE WEEKS.

YOU'RE EVEN LEAVING ME BEHIND,

WE WON'T BE ABLE TO DO THE PIRATE DUNGEON TOGETHER ANYMORE AT THIS RATE.

WELL, YOU HAVEN'T BEEN PLAYING SO MUCH LATELY ALSO.

WHERE HAVE YOU BEEN?

IT'S BEEN A... WEIRD MONTH.

WANNA TALK ABOUT IT?

BONK

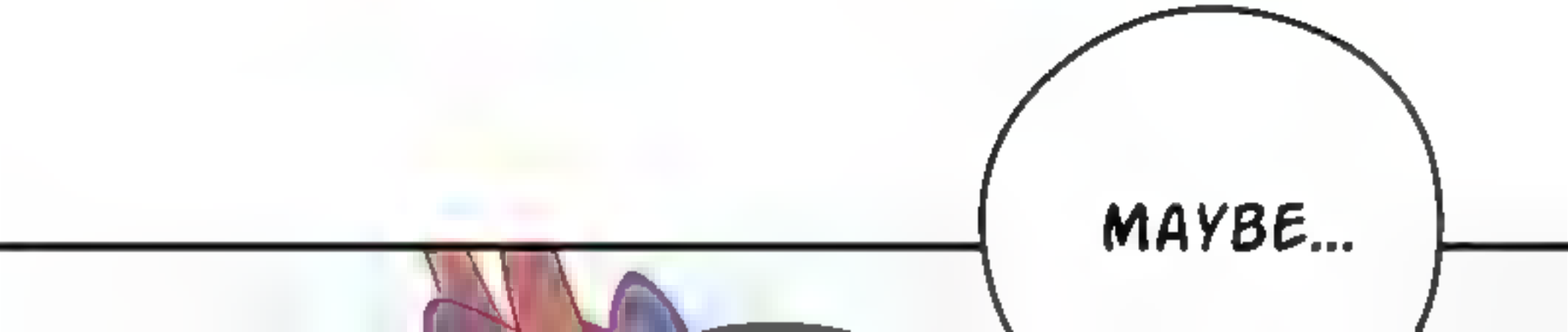
MAYBE...

BUT FIRST I NEED TO KNOW SOMETHING.

WHAT IS IT?

WHAT'S YOUR RELATIONSHIP WITH HUGO AND HIS FAMILY?

YOU TOLD ME HUGO WAS YOUR RELATIVE, RIGHT?

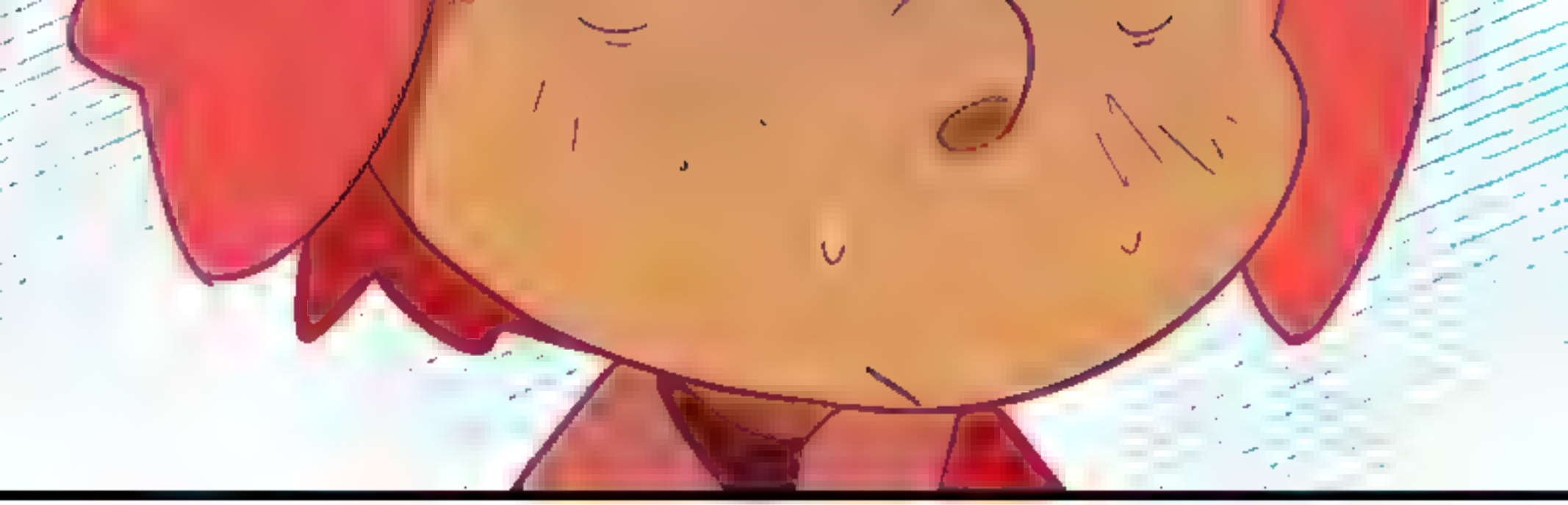

YES.
HE'S-

HE'S
MY...

UNCLE.

THAT'S WEIRD.

MY FATHER SAYS HE'S KNOWN HUGO SINCE THEY WERE TEENS, AND THAT HE DOESN'T HAVE SIBLINGS.

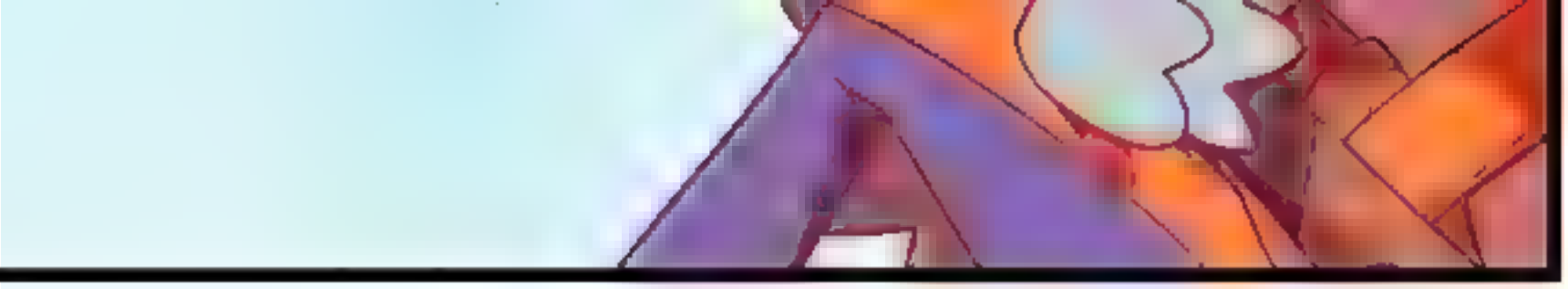

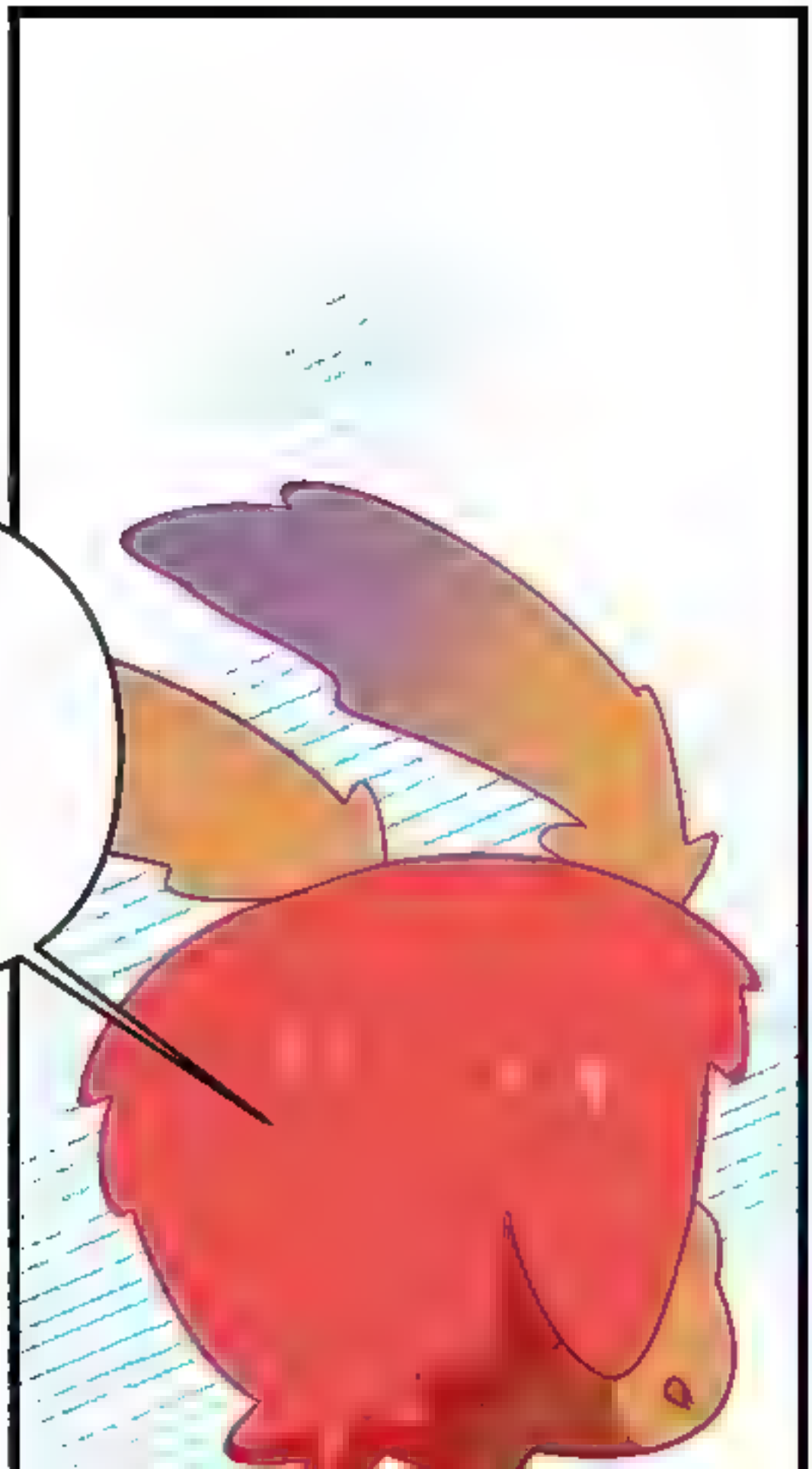
HE SAID THAT?

YEAH, HE WAS VERY CERTAIN.

HUGO HAS A TWIN BROTHER, MAYBE YOUR DAD THOUGHT THEY WERE THE SAME PERSON!

WHAT?

SORRY, IT'S GETTING LATE. TIME FOR ME TO LOG OUT-

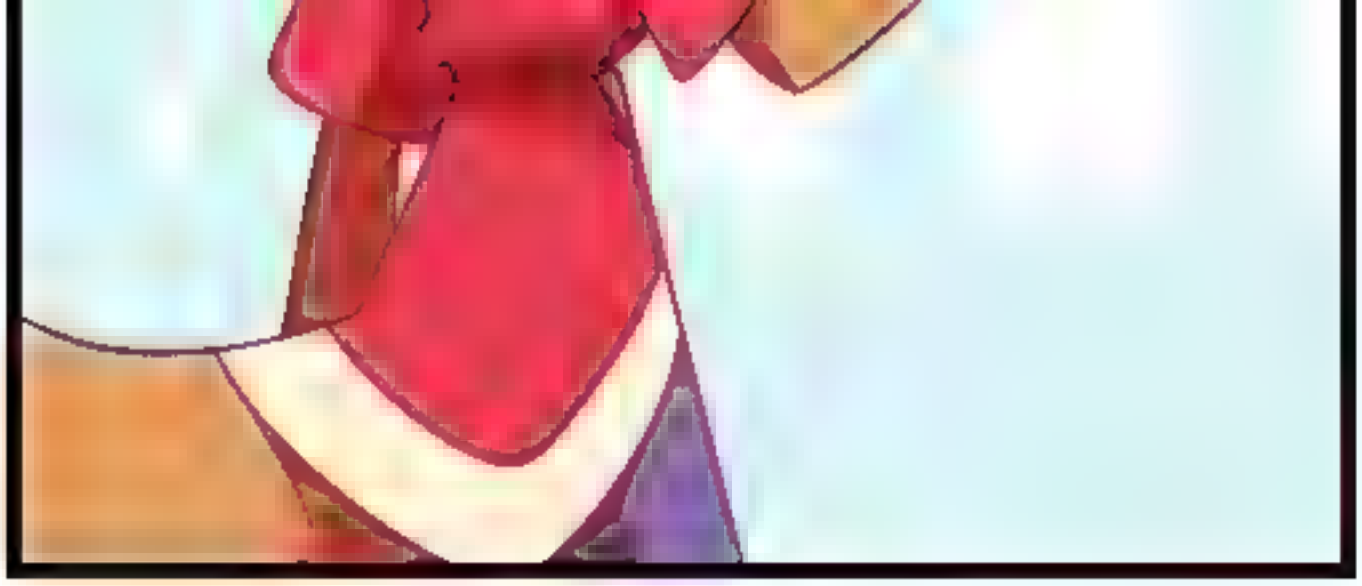

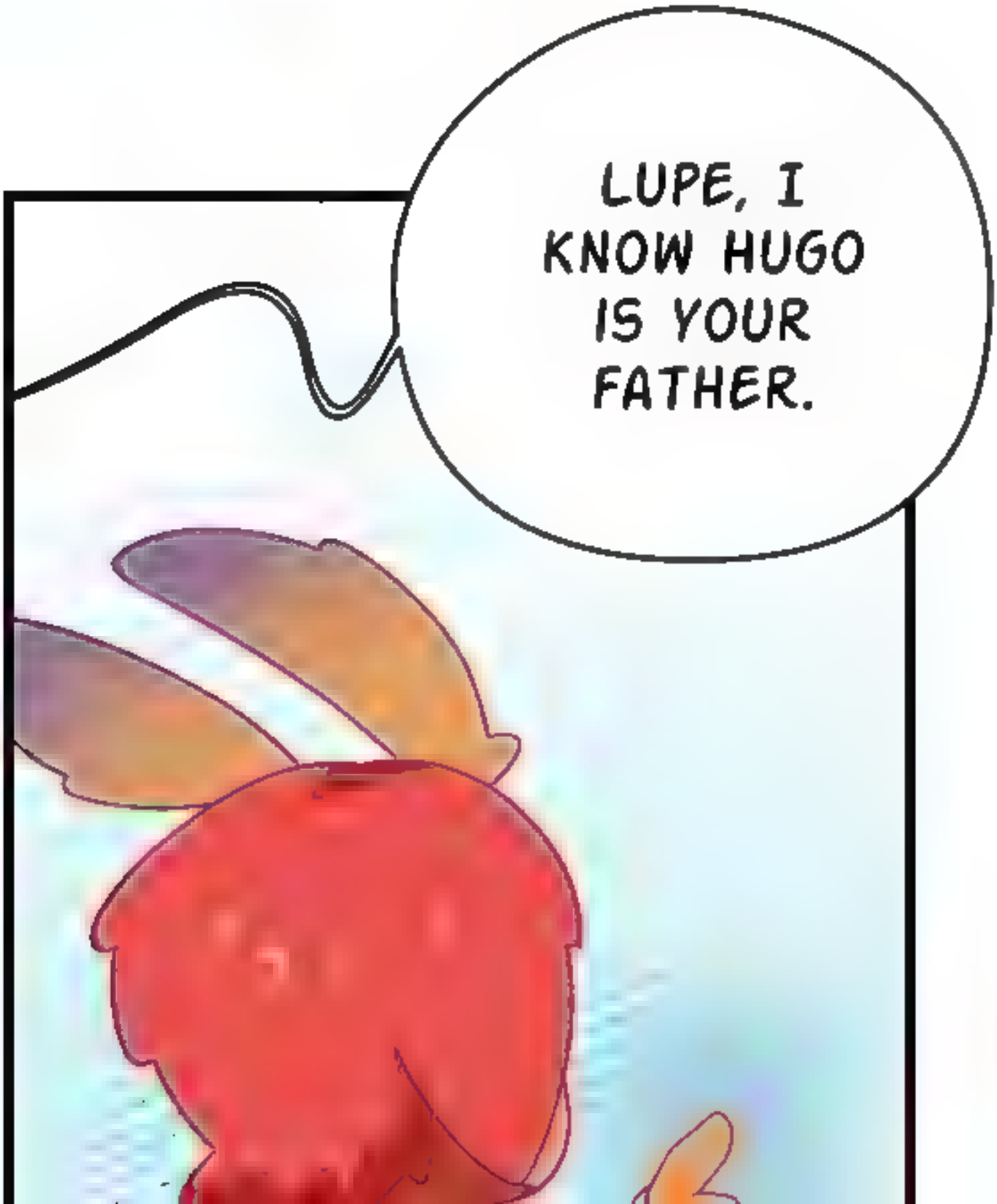
LUPE, I KNOW HUGO IS YOUR FATHER.

WHY DIDN'T YOU START FROM THERE THEN!?

SORRY!

I DIDN'T WANT TO PUSH YOU INTO TELLING ME IF YOU WANTED TO HIDE IT FOR SOME REASON,

BUT IT'S BEEN KILLING ME TO KNOW IT BEHIND YOUR BACK...

NOM

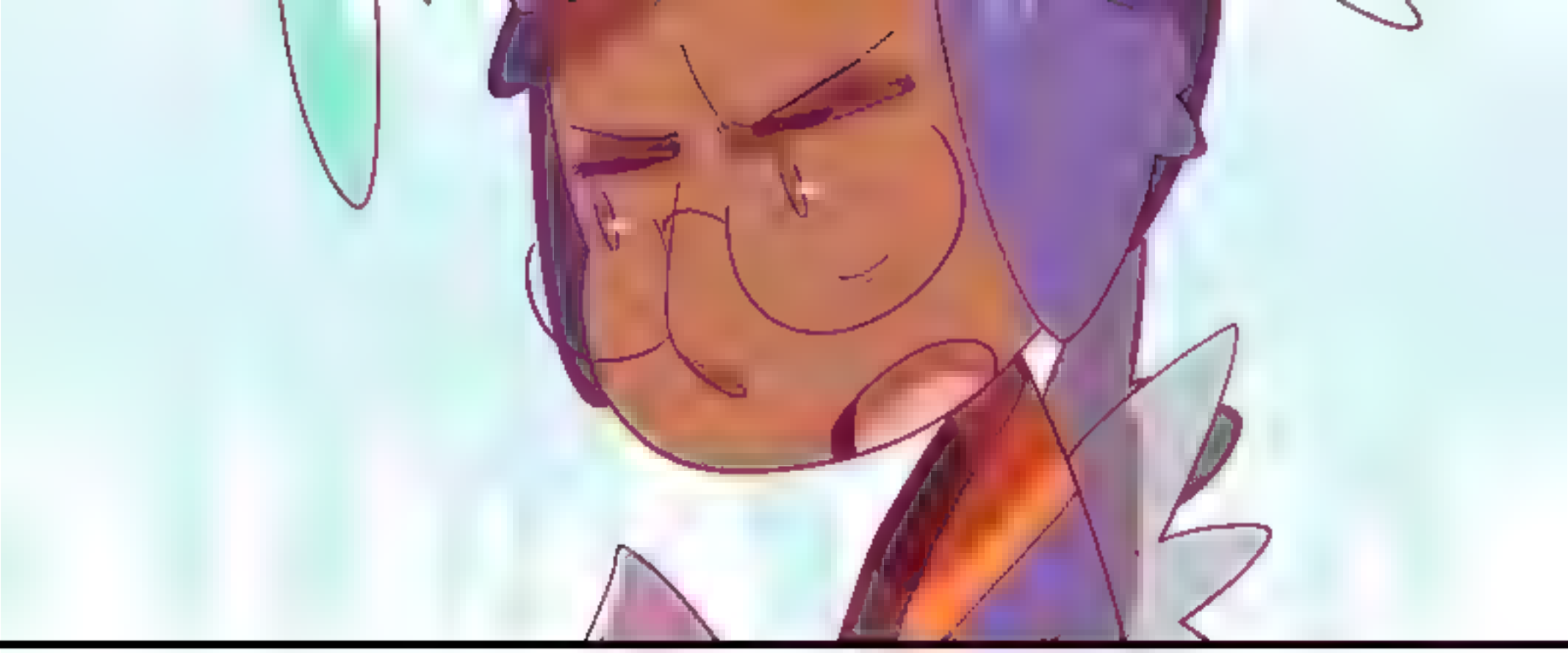

HOW DID YOU FIND OUT?

I JUST ASKED MY FATHER ABOUT SOMEONE CALLED GUADALUPE RELATED TO HUGO AND THAT WAS IT.

OH...

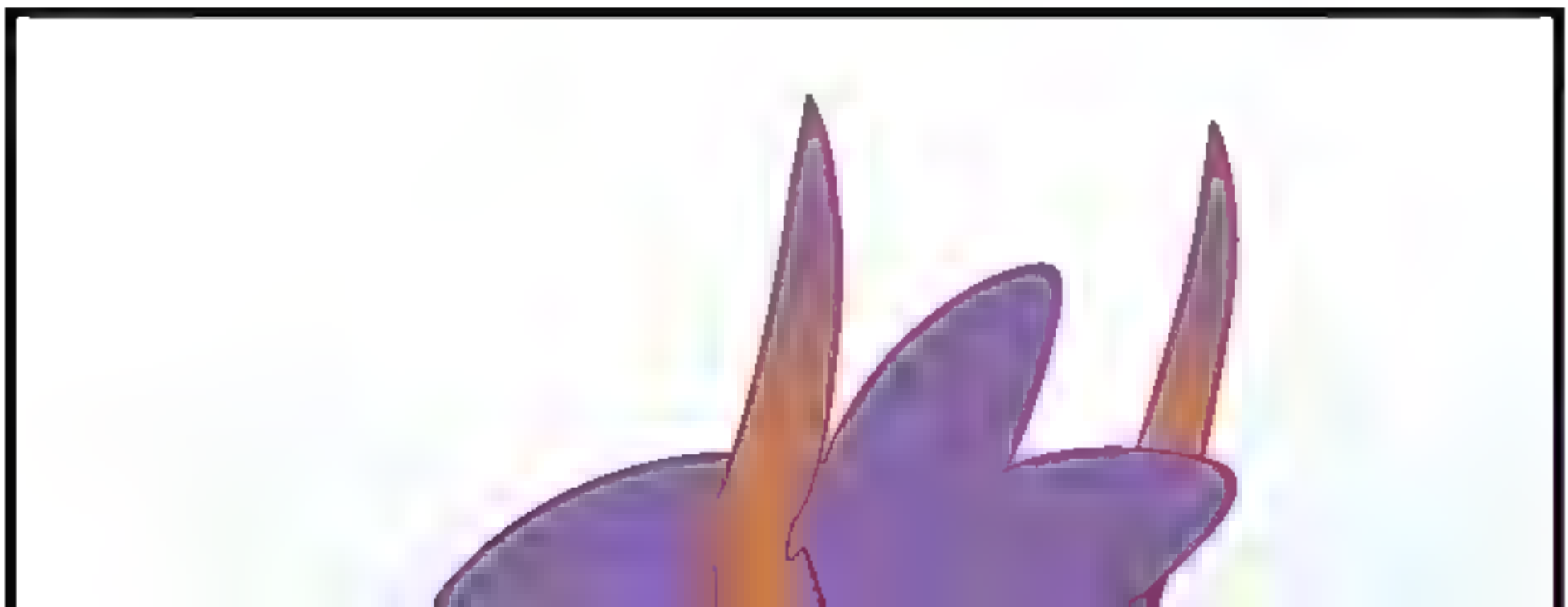

DUDE, THE LEGS OF YOUR LIE WERE SO SHORT-

WHY DIDN'T YOU TELL ME THE TRUTH?

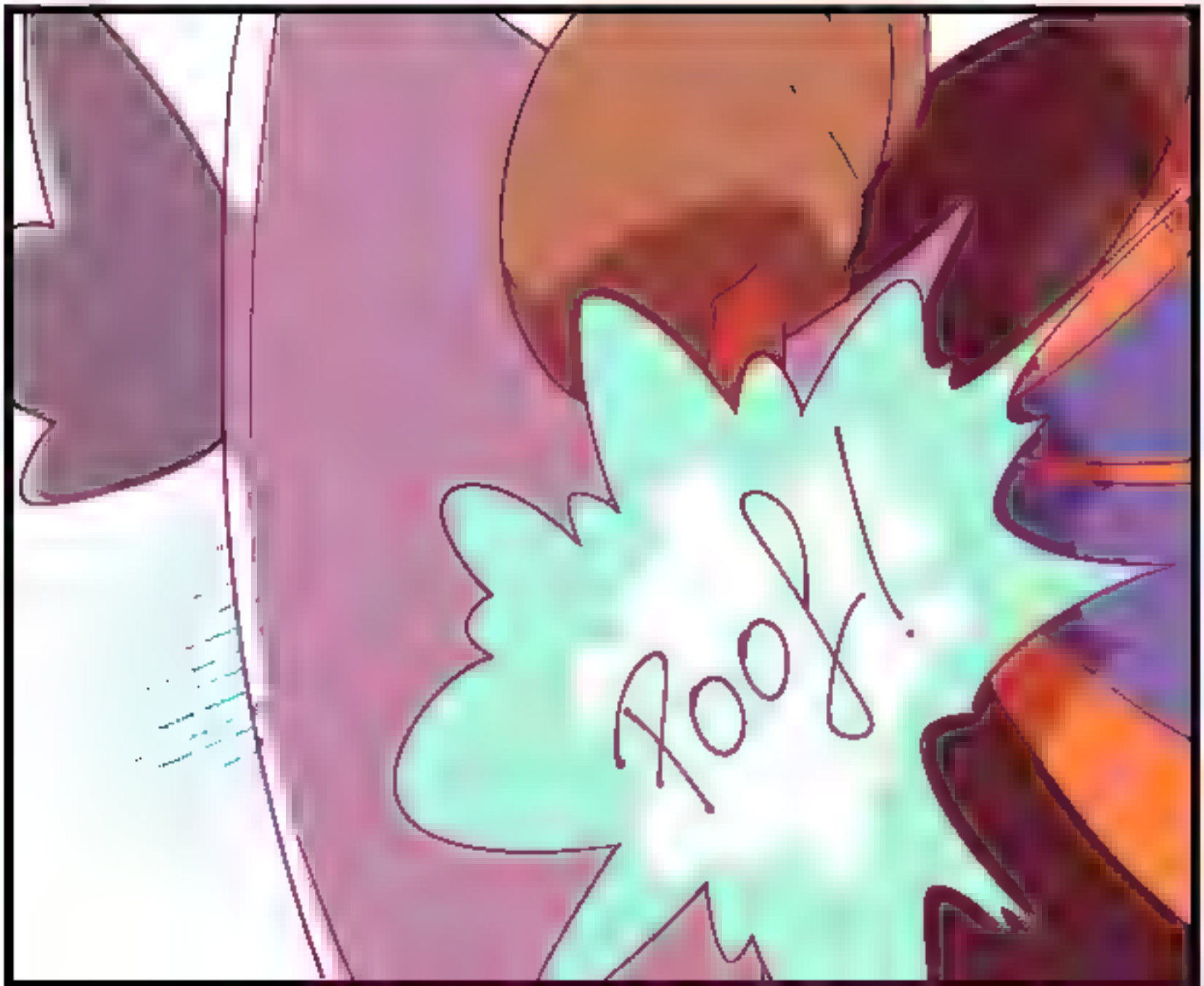
ROOF!

Roof!

I DON'T KNOW...

I THOUGHT I HAD ALREADY TOLD YOU ENOUGH CRAZY STORIES.

WELL, THAT'S THE OTHER

THING...

WHEN I ASKED MY FATHER ABOUT YOU HE TURNED REALLY SERIOUS,

HE ASKED ME A FEW THINGS,

I TOLD HIM WE WERE FRIENDS, AND I TOLD HIM YOU WERE LIVING WITH HUGO.

"EVERYTHING SHE TOLD YOU IS THE TRUTH", HE SAID.

AND THEN HE MENTIONED SOMETHING ABOUT NEEDING TO HAVE A TALK WITH ALL THE YOUNGER DEIDRI AND LEFT.

BUT WE HAVEN'T TALKED ABOUT IT SINCE THEN.

OH, BOY, YOU'RE IN

FOR A RIDE.

WHAT DO YOU KNOW?

DON'T SCARE

ME.
Rumble!

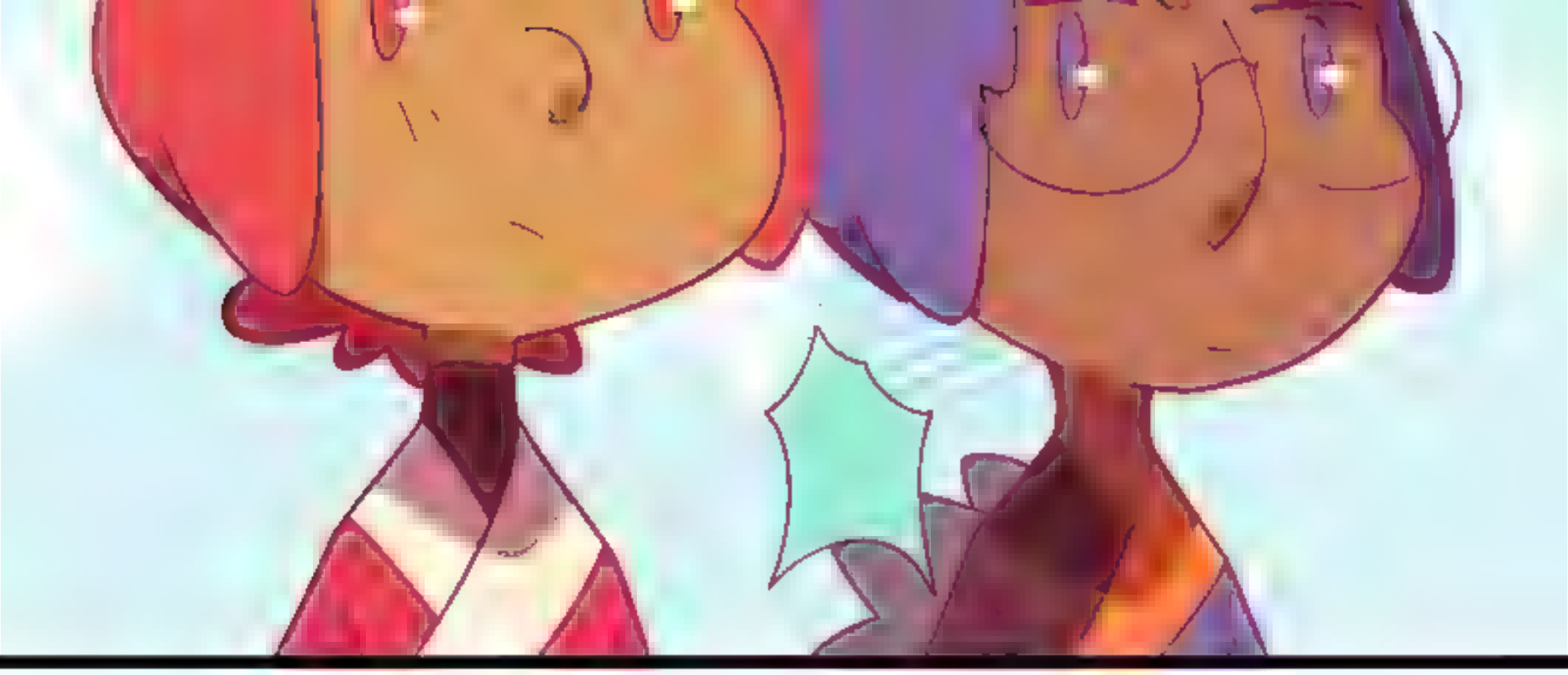

Humble

KO-FI.COM/LUMAGA

PATREON.COM/
LUMAGA

@LUMAGA

@LUZCOLUMAGA

BIT.LY/4LDISCORD

FLATS AND LINES ASSISTANT: HITO

HITOKIRIM.ARTSTATION